

Preliminary English Test for Schools Online Practice Test Free Sample

How to complete the PET for Schools Online Practice Test Free Sample: Listening

Welcome to the Preliminary English Test for Schools Online Practice Test Free Sample. This is the Listening Test tutorial. The following instructions will show you how to complete the free sample test.

Mode Screen

You can sit this free sample test in either Test Mode or Learner Mode. To sit the test under exam conditions, click YES next to the Test Mode option.

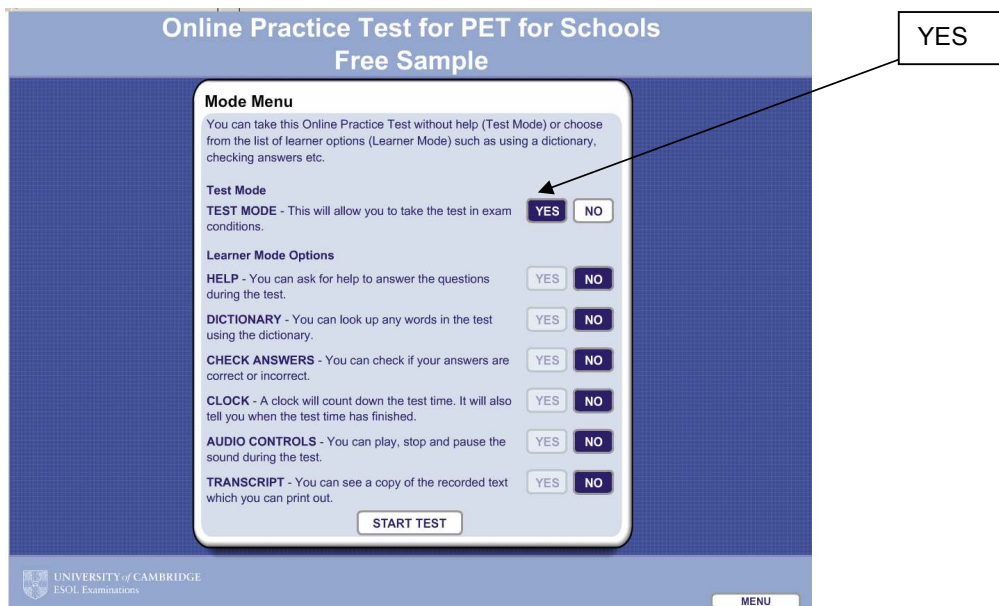

- Test Mode**
 - TEST MODE - This will allow you to take the test in exam conditions. YES NO
- Learner Mode Options**
 - HELP - You can ask for help to answer the questions during the test. YES NO
 - DICTIONARY - You can look up any words in the test using the dictionary. YES NO
 - CHECK ANSWERS - You can check if your answers are correct or incorrect. YES NO
 - CLOCK - A clock will count down the test time. It will also tell you when the test time has finished. YES NO
 - AUDIO CONTROLS - You can play, stop and pause the sound during the test. YES NO
 - TRANSCRIPT - You can see a copy of the recorded text which you can print out. YES NO

A 'START TEST' button is located at the bottom of the menu. A callout box labeled 'YES' points to the 'YES' button for the 'TEST MODE' option. The University of Cambridge ESOL Examinations logo and a 'MENU' button are visible at the bottom of the screen.

To sit the test in Learner mode, click NO next to the Test Mode option.

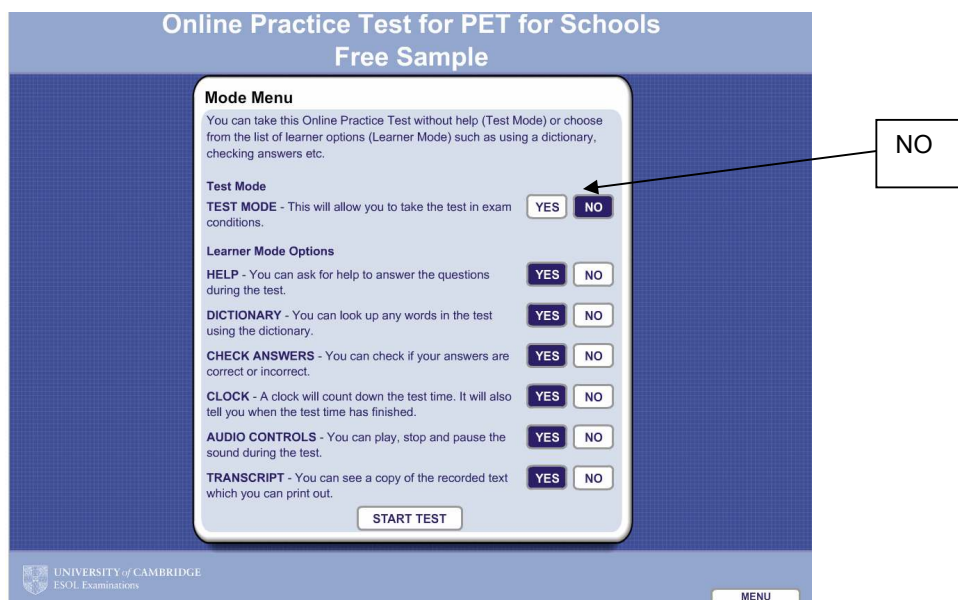

- Test Mode**
 - TEST MODE - This will allow you to take the test in exam conditions. YES NO
- Learner Mode Options**
 - HELP - You can ask for help to answer the questions during the test. YES NO
 - DICTIONARY - You can look up any words in the test using the dictionary. YES NO
 - CHECK ANSWERS - You can check if your answers are correct or incorrect. YES NO
 - CLOCK - A clock will count down the test time. It will also tell you when the test time has finished. YES NO
 - AUDIO CONTROLS - You can play, stop and pause the sound during the test. YES NO
 - TRANSCRIPT - You can see a copy of the recorded text which you can print out. YES NO

A 'START TEST' button is located at the bottom of the menu. A callout box labeled 'NO' points to the 'NO' button for the 'TEST MODE' option. The University of Cambridge ESOL Examinations logo and a 'MENU' button are visible at the bottom of the screen.

Within the Learner Mode, there are six options:

HELP: This option allows you to ask for help to answer the questions during the test.

DICTIONARY: This option allows you to look up any words in the test.

CHECK ANSWERS: This option allows you to check if your answers are correct or incorrect during the test.

CLOCK: This option allows you to see a clock that will count down the test time.

AUDIO CONTROLS: This option allows you to play, stop and pause the sound during the test.

TRANSCRIPT: This option allows you to see a copy of the recorded text which you can print out.

If you do not want all of these options, you can select which ones you want by clicking the YES and NO buttons on the screen.

When you are ready to take the Online Practice Test, click START TEST to begin.

In this free sample you can only answer some of the questions, but in the main test, you can answer all of the questions.

Online Practice Test for PET for Schools
Free Sample

Mode Menu
You can take this Online Practice Test without help (Test Mode) or choose from the list of learner options (Learner Mode) such as using a dictionary, checking answers etc.

Test Mode
TEST MODE - This will allow you to take the test in exam conditions. YES NO

Learner Mode Options

HELP - You can ask for help to answer the questions during the test. YES NO

DICTIONARY - You can look up any words in the test using the dictionary. YES NO

CHECK ANSWERS - You can check if your answers are correct or incorrect. YES NO

CLOCK - A clock will count down the test time. It will also tell you when the test time has finished. YES NO

AUDIO CONTROLS - You can play, stop and pause the sound during the test. YES NO

TRANSCRIPT - You can see a copy of the recorded text which you can print out. YES NO

START TEST

UNIVERSITY of CAMBRIDGE
ESOL Examinations

MENU

The instructions for each part of the test are in the box at the top of the screen.

Listen carefully for the Part number and Question numbers to make sure you are looking at the right screen.

You can change the volume by clicking on the plus or minus buttons at the bottom of the screen at any time during the test.

Part 1, Part 2 and Part 4

To answer a question in Parts 1, 2 or 4, choose one of the answers, for example A, B or C.

Click on the button next to the answer that you have chosen.

If you want to change your answer, click on another button.

If you want to leave the question without an answer, click on the button again.

You can use the navigation at the bottom of the screen, or click on the NEXT button to move from one question to the next question. The NEXT button appears every time you have answered a question.

The navigation shows which questions you have answered. A line appears under the question number if you have answered the question.

Part 3

To answer a question in Part 3, type your answers in the spaces.

You will have 2 minutes after Part 3 to type your answers.

You can review and change your answers at any time until the end of the test.

Learner Mode Functions

If you want to check your answers during the test, click on the CHECK ANSWERS button.

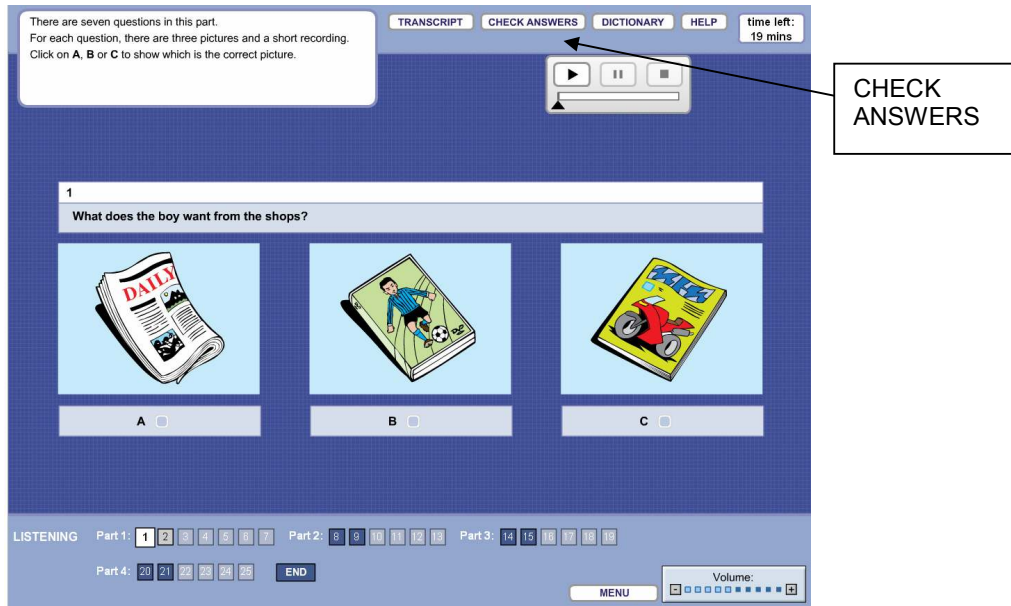

If your answer is correct a tick will appear next to your answer.

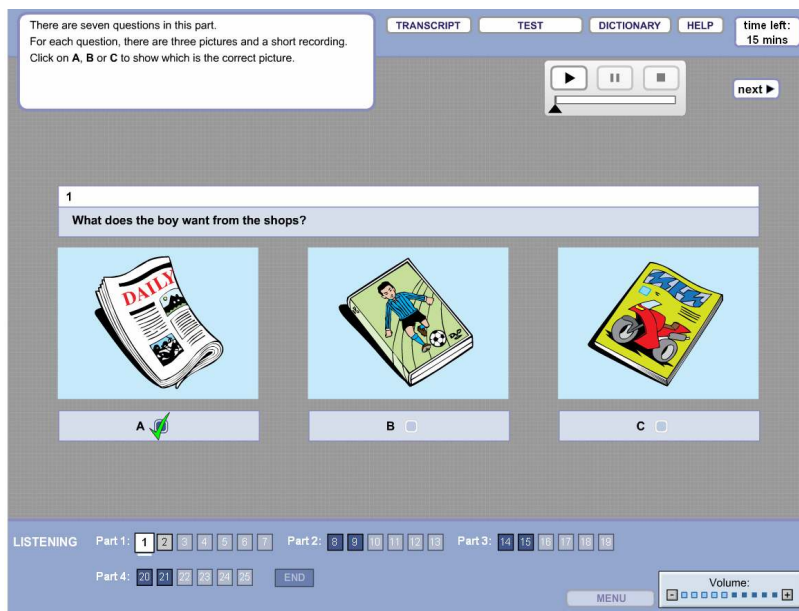

If your answer is incorrect a cross will appear next to your answer and a tick will appear next to the correct answer.

Click the TEST button to return to the test.

If you want to look up a word, click on the DICTIONARY button.

Type your word in the box in the dictionary screen and click on LOOK IT UP.

To close the dictionary, click on the cross in the corner.

To close the dictionary

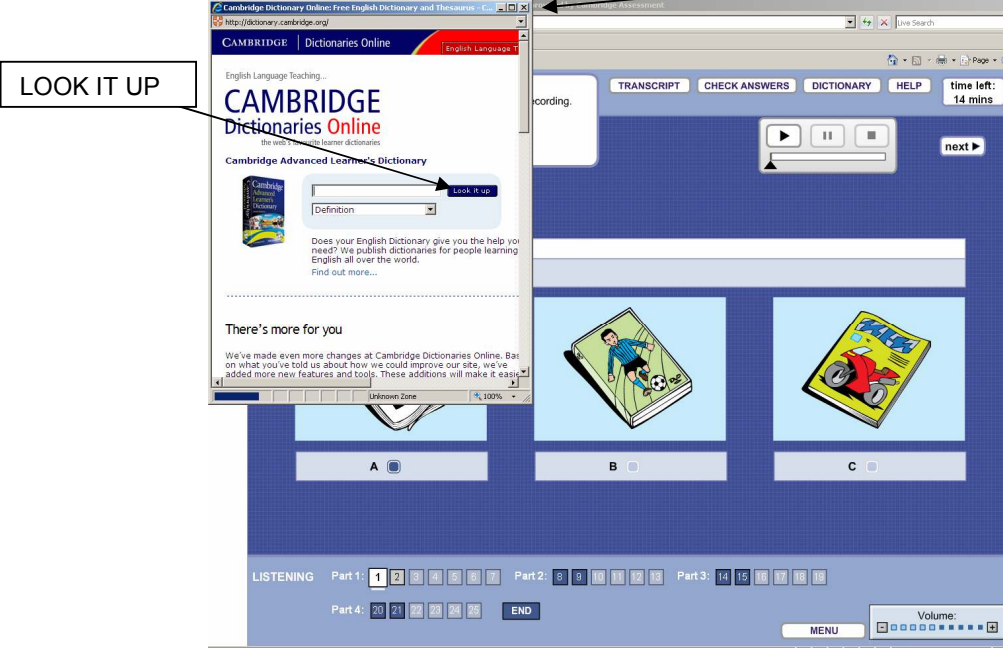

If you want help answering any of the questions in the test, click on the HELP button.

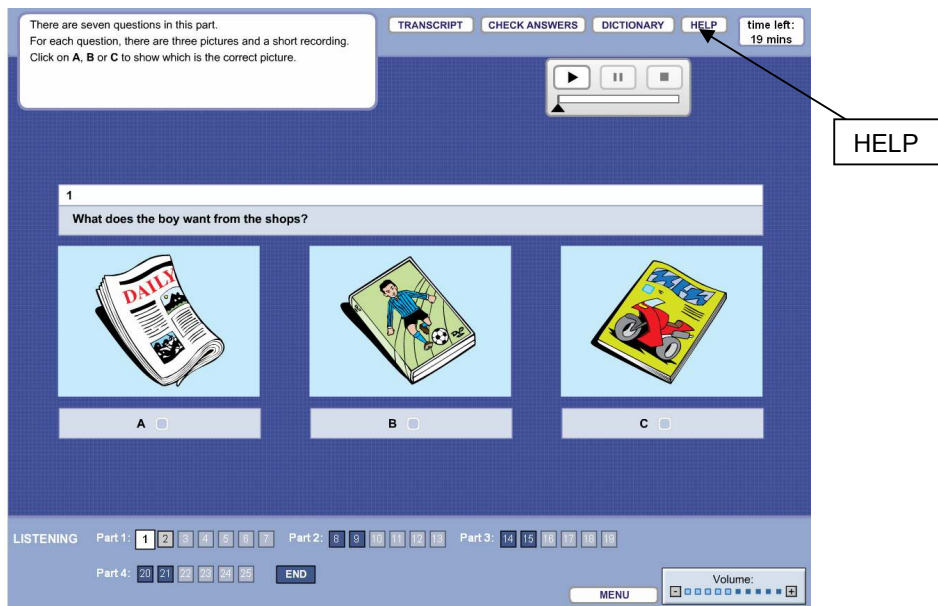

You can use the cursor to move the help screen if you want to.

Click on the CLOSE button to return to the test.

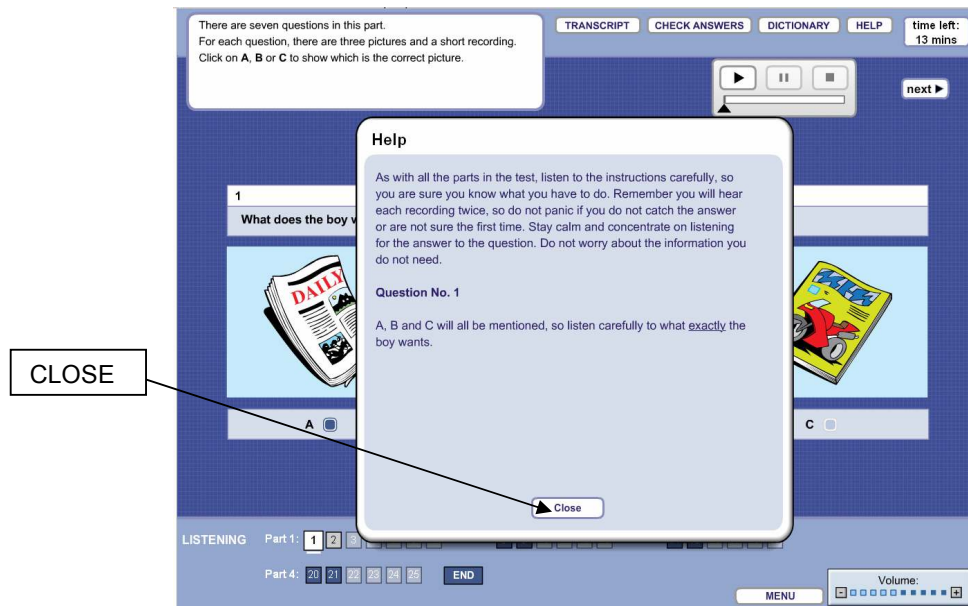

In Learner Mode you can use the audio control to stop and pause the audio. In Test Mode, as in the real exam, you cannot pause or stop the audio.

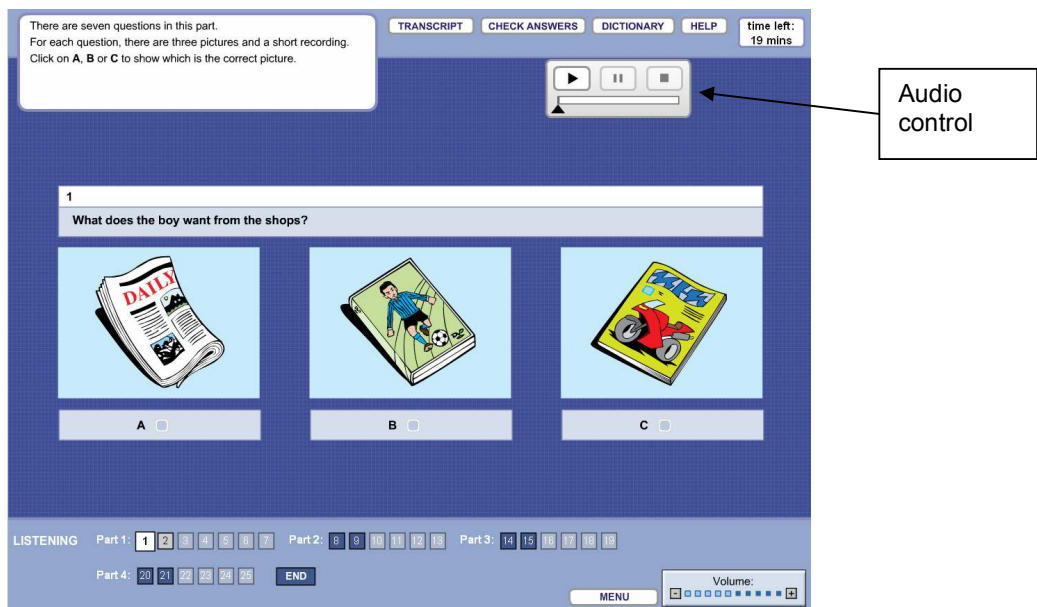

You can also read a copy of the recorded text by clicking on the TRANSCRIPT button.

To close, click on the CLOSE button.

You will have 2 minutes to check your answers at the end of the test.

In the real exam, you have approximately 35 minutes to complete the test.

This Free Sample is shorter.

There is a clock at the top of the screen which tells you how much time you have left.

This clock will flash when you have 10 minutes and 5 minutes left.

The test will tell you when the time is up. If you want to end the test yourself, click on the END button.

When you have answered all of the questions the SUBMIT ANSWERS button will appear at the bottom of the screen.

Please remember in the real Online Practice Test you can only submit your answers once.

A scores screen will then appear.

In the full test, the PRINT SCORES button will appear here. In the full test, you can print scores for Reading & Writing and Listening.

In the full test, if you want your answers explained you can click on the ANSWER FEEDBACK button at the bottom of the screen.

To exit the test, click on the EXIT button.

Online Practice Test for PET for Schools
Free Sample

Scores

LISTENING

Part 1	2/2
Part 2	0/2
Part 3	0/2
Part 4	2/2
TOTAL :	4/8

Click on PRINT SCORES to print your scores.
To view feedback on your answers click on the ANSWER FEEDBACK button below.
Click on ANSWER FEEDBACK to be able to PRINT ANSWERS.

PRINT SCORES

ANSWER FEEDBACK

EXIT

UNIVERSITY of CAMBRIDGE
ESOL Examinations

MENU ANSWER FEEDBACK EXIT

That is the end of the Free Sample Preliminary English Test for Schools Listening Test tutorial.

Good luck with the Preliminary English Test for Schools Free Sample Online Practice Test for Listening.